



**DESIGN & CONSTRUCTION GROUP
THE GOVERNOR NELSON A. ROCKEFELLER
EMPIRE STATE PLAZA
ALBANY, NY 12242**

ADDENDUM NO. 1 TO PROJECT NO. 46180

**CONSTRUCTION, HVAC, PLUMBING AND ELECTRICAL WORK
PROVIDE ADDITION
DOT REGION 2, HAMILTON COUNTY
1505 ROUTE 30
WELLS, NY**

May 6, 2024

NOTE: This Addendum forms a part of the Contract Documents. Insert it in the Project Manual. Acknowledge receipt of this Addendum in the space provided on the Bid Form.

CONSTRUCTION WORK DRAWINGS

1. Revised Drawings:
 - a. Drawing Nos. A-101, A-201, and A-501 accompany this Addendum and supersede the same numbered originally issued drawings.

END OF ADDENDUM

Brady Sherlock, P.E.
Director, Division of Design
Design & Construction

File: F:\WJ1461_005_TERM_CONTRACT - SIGMA PSI\WJ 1461_01_OOS DOT WELLS GARAGE_ADDITION_A--201 - ELEVATIONS - NEW.DWG Saved: 2/22/2024 2:24:00 PM PlotDate: 2/22/2024 2:33:13 PM Current User: Zebary, Whipple LastSavedBy: zwhipple 36x24 PLOT SHEET

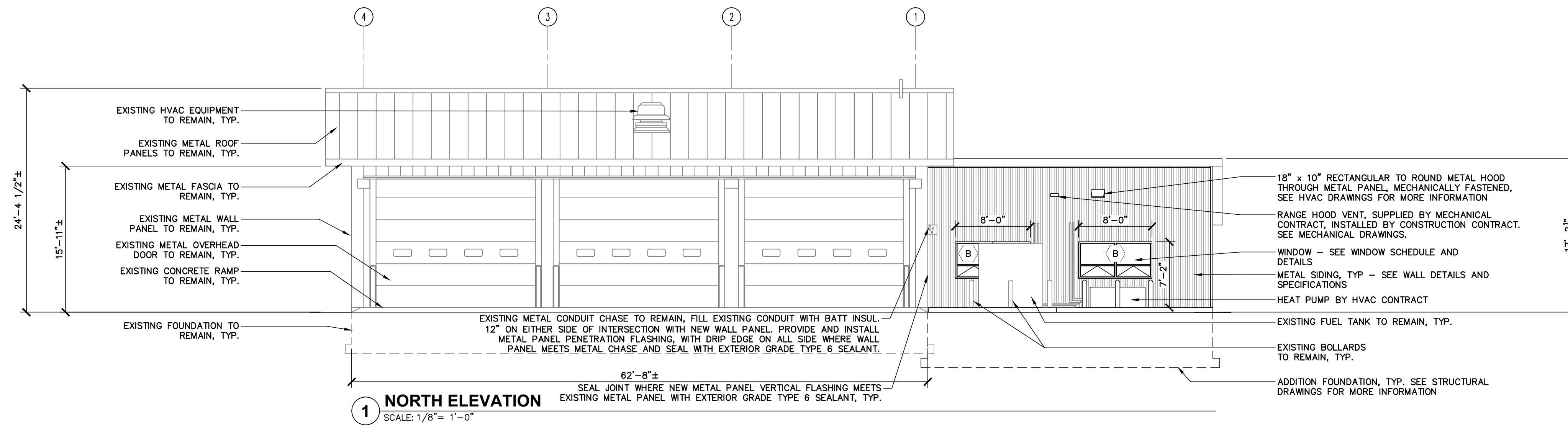

1 NORTH ELEVATION
SCALE: 1/8" = 1'-0"

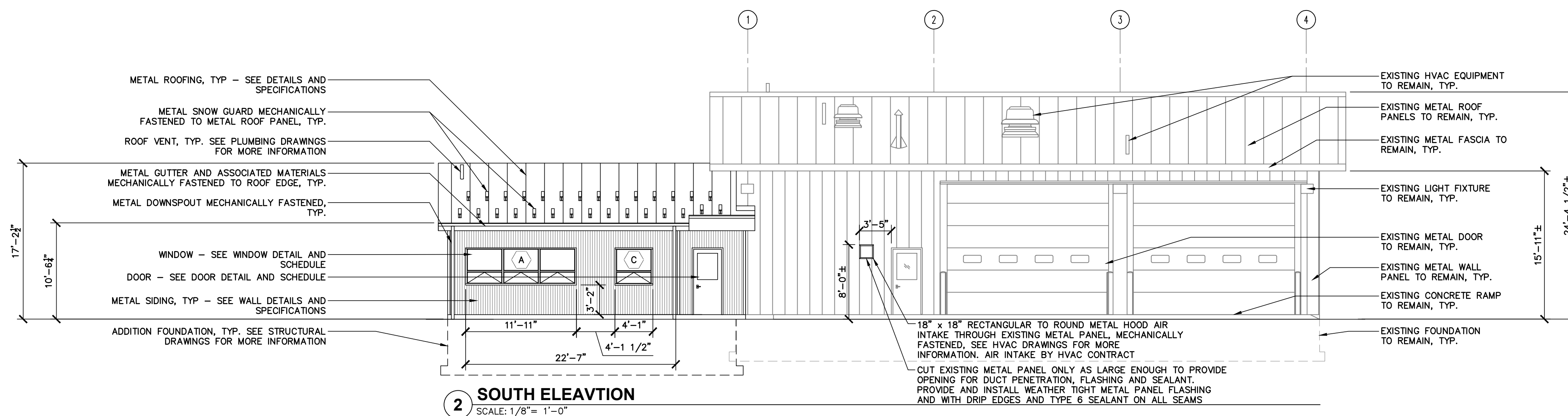

2 SOUTH ELEVATION
SCALE: 1/8" = 1'-0"

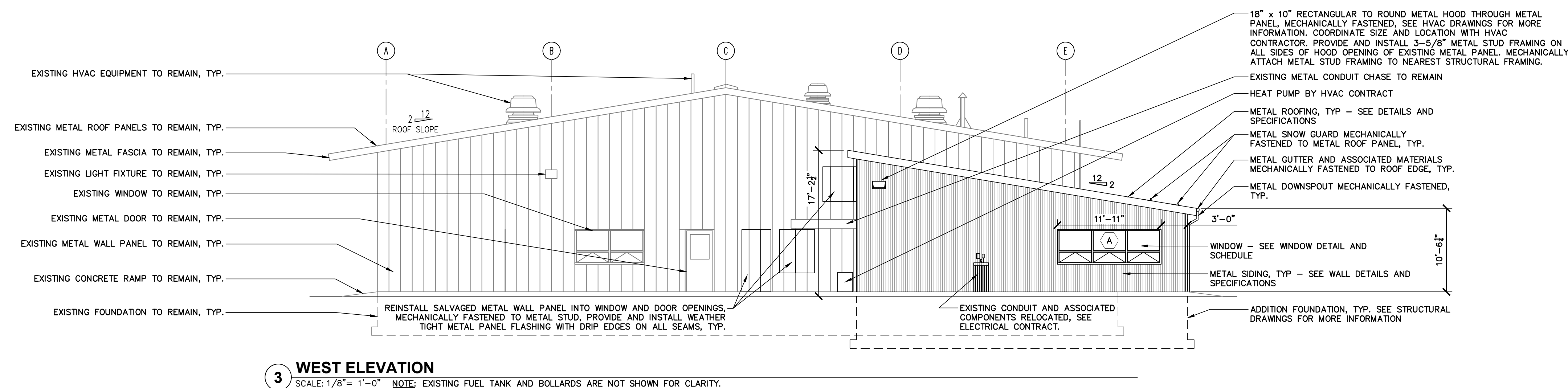

3 WEST ELEVATION
SCALE: 1/8" = 1'-0" NOTE: EXISTING FUEL TANK AND BOLLARDS ARE NOT SHOWN FOR CLARITY.

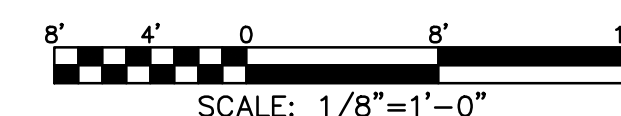

WARNING:
 THE ALTERATION OF THIS MATERIAL IN ANY WAY, UNLESS DONE UNDER THE DIRECTION OF A COMPARABLE PROFESSIONAL, I.E. ARCHITECT FOR AN ARCHITECT, ENGINEER FOR AN ENGINEER OR LANDSCAPE ARCHITECT FOR A LANDSCAPE ARCHITECT, IS A VIOLATION OF THE NEW YORK STATE EDUCATION LAW AND/OR REGULATIONS AND IS A CLASS "A" MISDEMEANOR.



CONTRACT:
CONSTRUCTION
 TITLE:
 PROVIDE ADDITION
 LOCATION:
 DOT REGION 2, HAMILTON COUNTY
 1505 ROUTE 30
 WELLS, NY
 CLIENT:
 DEPT. OF TRANSPORTATION

MARK	DATE	DESCRIPTION
	10/05/2023	BID DOCS
PROJECT NUMBER:	46180-C	
DESIGNED BY:	MJM	
DRAWN BY:	SMB	
FIELD CHECK:	-	
APPROVED:	CMD	
SHEET TITLE: ELEVATIONS		
DRAWING NUMBER: A-201		
SHEET 15 OF 51		

WARNING:
 THE ALTERATION OF THIS MATERIAL IN ANY WAY, UNLESS DONE UNDER THE DIRECTION OF A COMPARABLE PROFESSIONAL, I.E. ARCHITECT FOR AN ARCHITECT, ENGINEER FOR AN ENGINEER OR LANDSCAPE ARCHITECT FOR A LANDSCAPE ARCHITECT, IS A VIOLATION OF THE NEW YORK STATE EDUCATION LAW AND/OR REGULATIONS AND IS A CLASS "A" MISDEMEANOR.

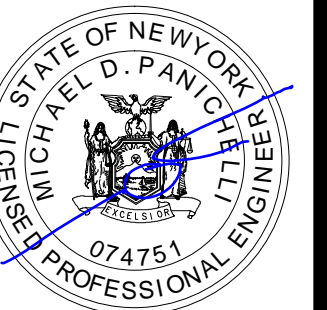

Registration expires October 31, 2026

CONSTRUCTION

TITLE: PROVIDE ADDITION

LOCATION: DOT REGION 2, HAMILTON COUNTY
 1505 ROUTE 30
 WELLS, NY

CLIENT: DEPT. OF TRANSPORTATION

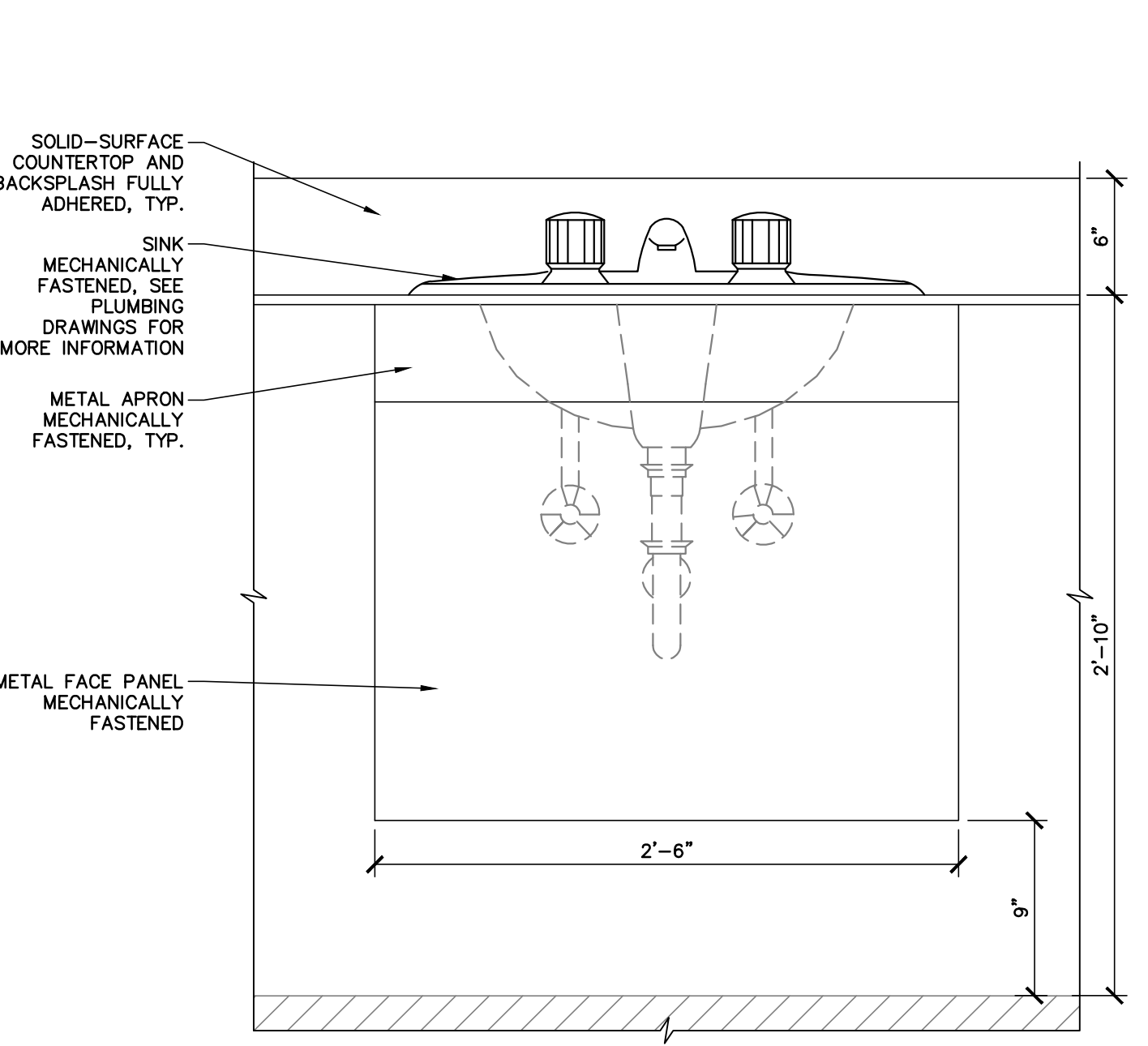
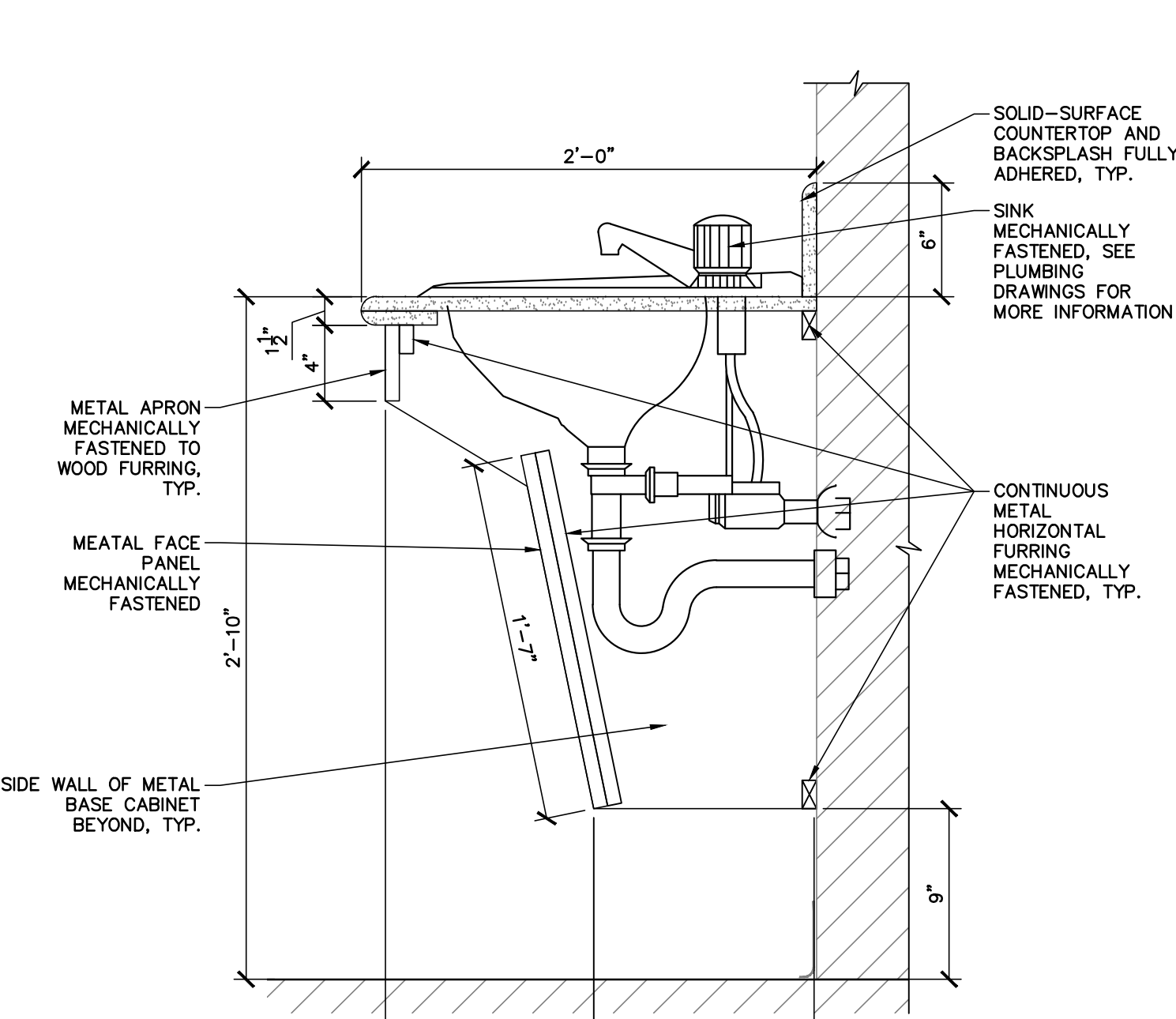
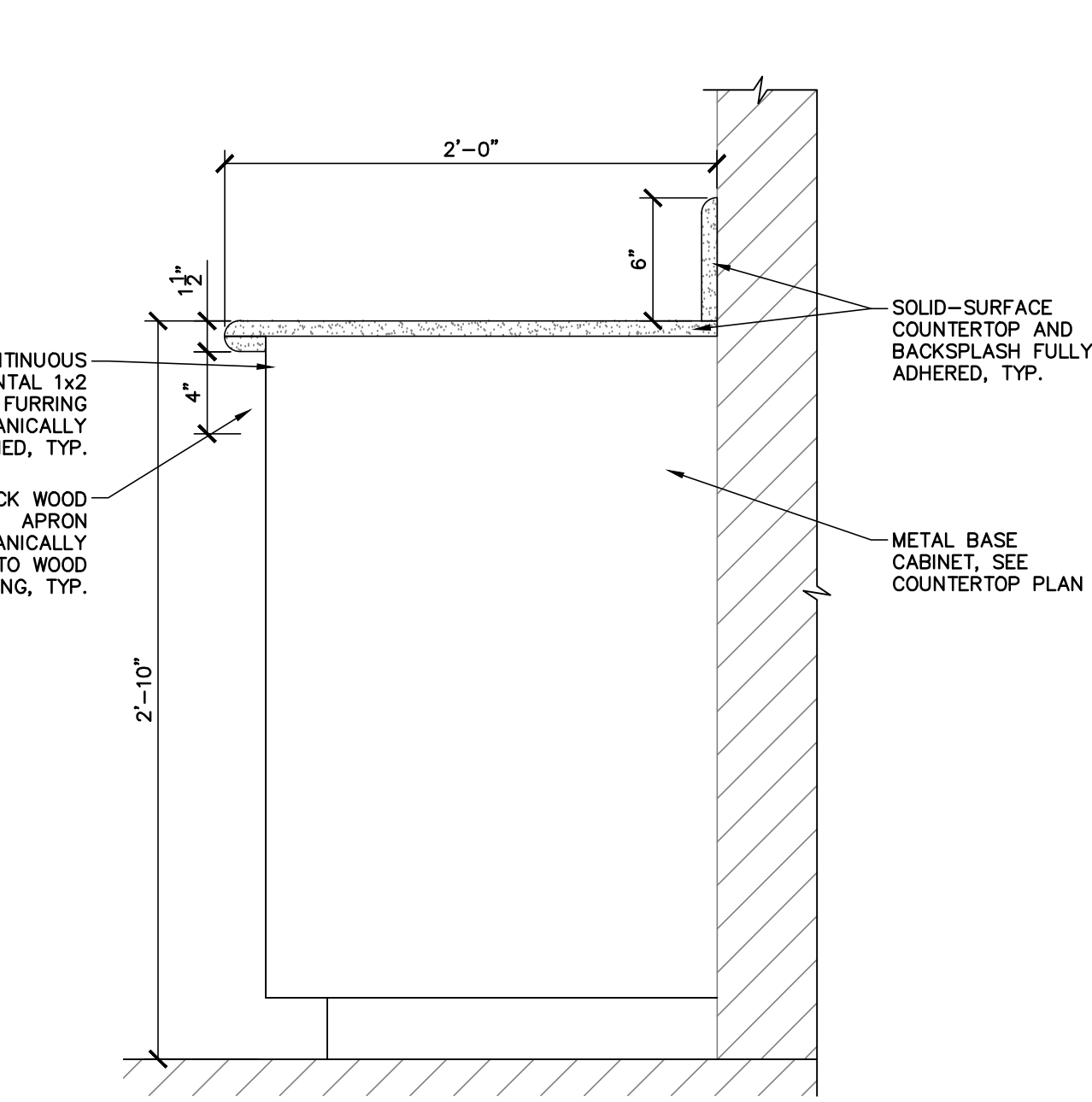
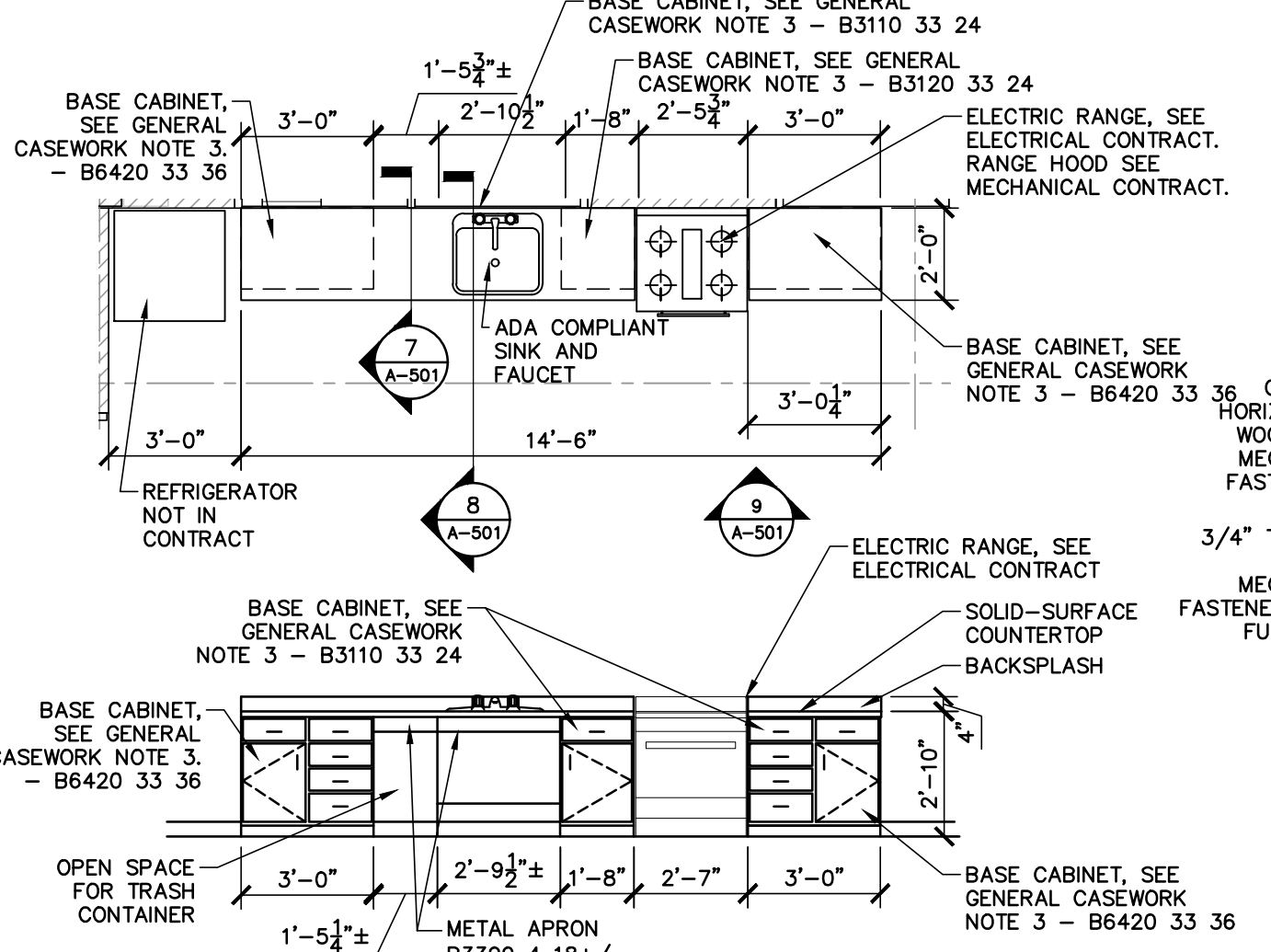
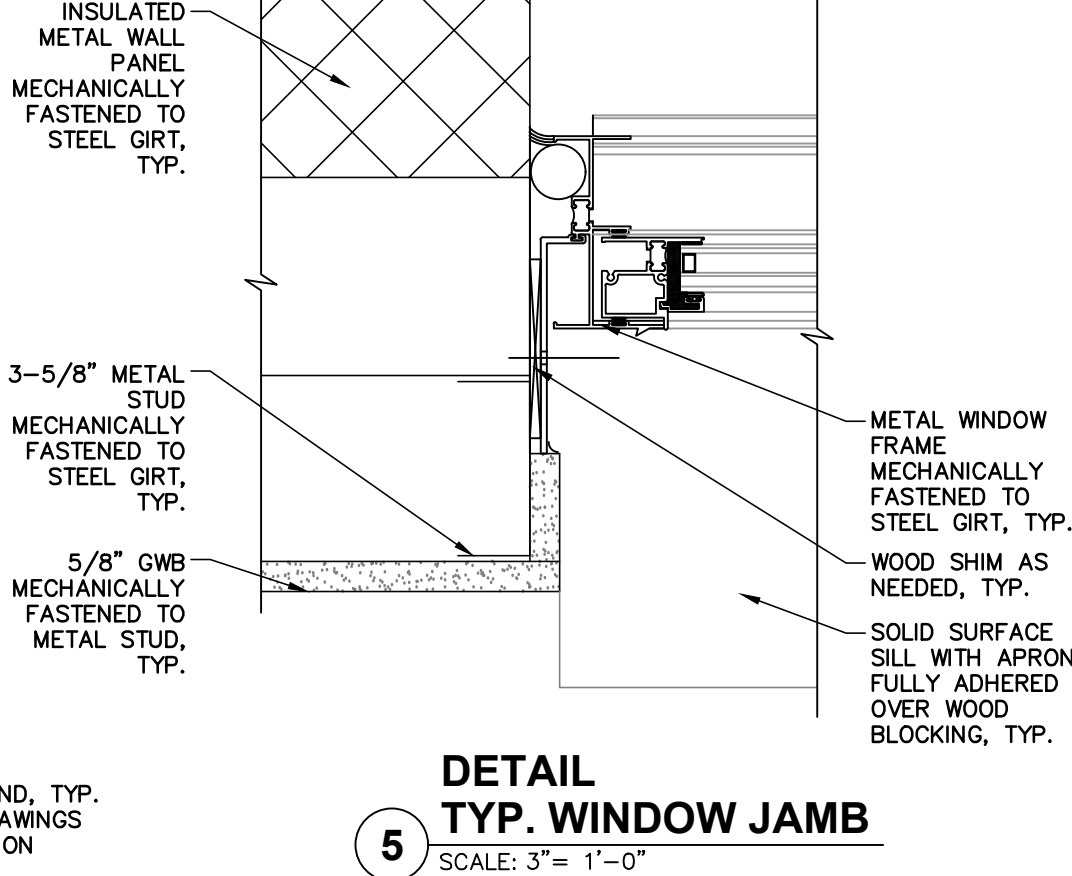
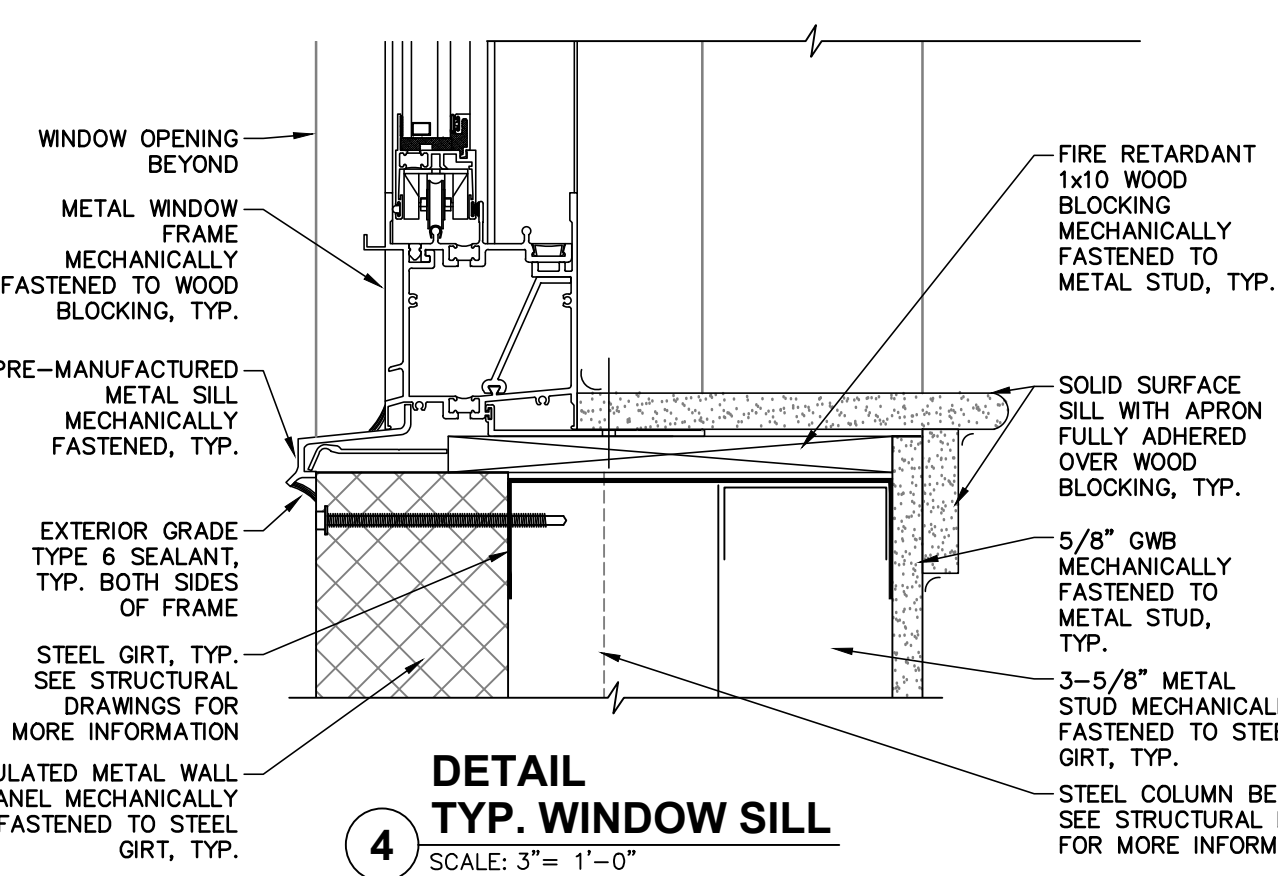
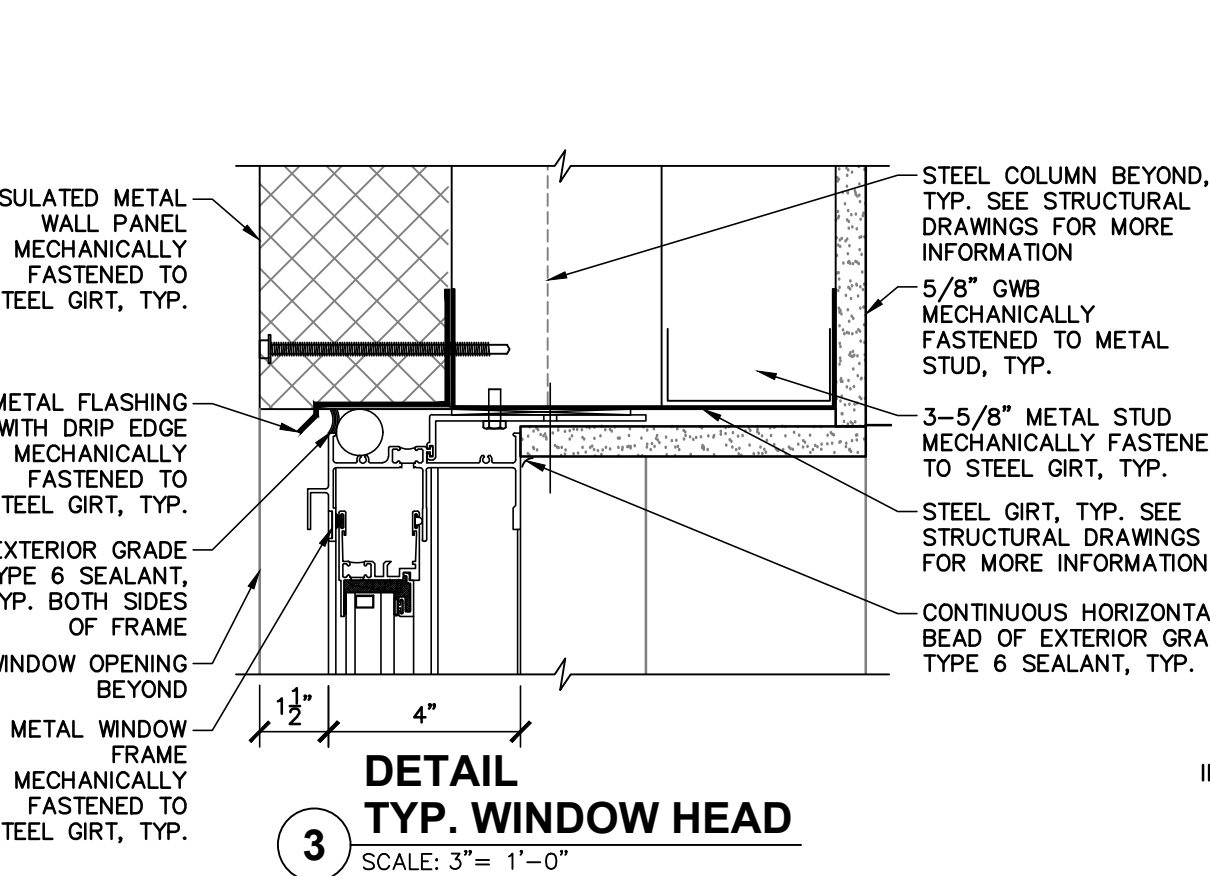
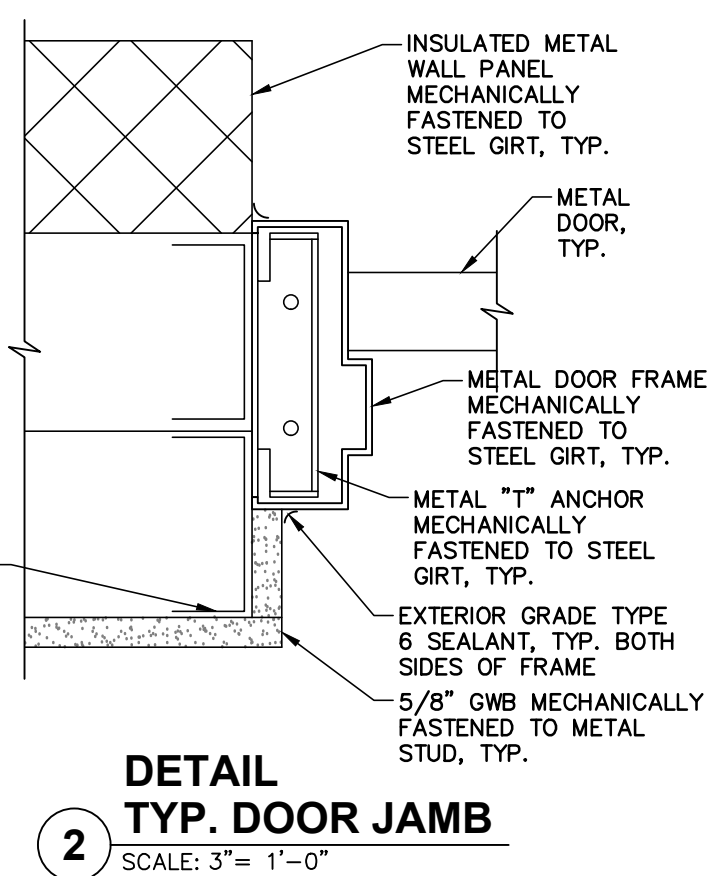
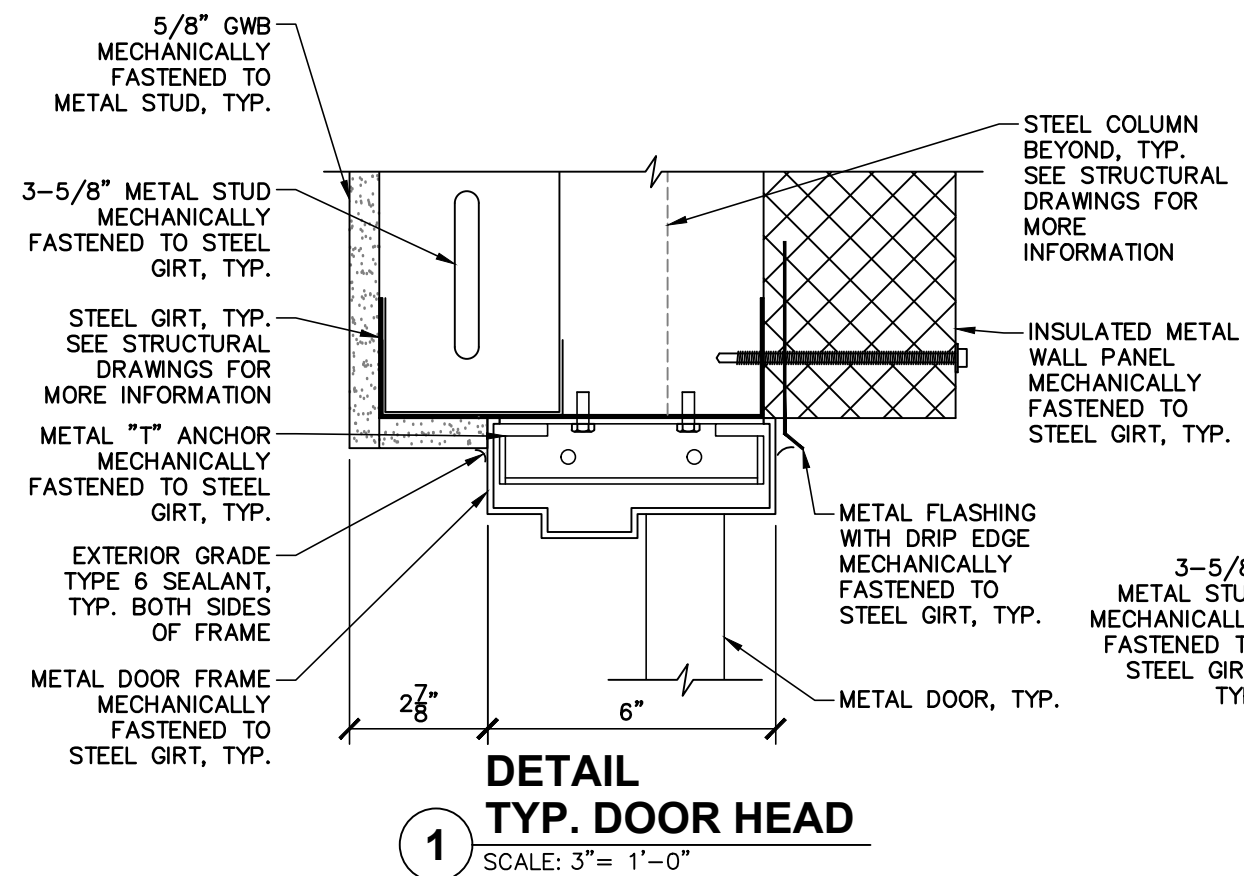

- GENERAL CASEWORK NOTES:**
- CASEWORK ELEVATIONS SHOW GENERAL LOOK. EXACT CASEWORK DESIGNATIONS MAY LOOK SLIGHTLY DIFFERENT.
 - ALL CABINETS TO BE METAL, WITH FLUSH OVERLAY STEEL DOORS AND ALUMINUM PULL BARS.
 - FIXED CASEWORK BASIS OF DESIGN: SEFAB LINE SERIES METAL CABINETS AS MANUFACTURED BY CIFLAB SOLUTIONS.
 - FIELD VERIFY ALL DIMENSIONS PRIOR TO FABRICATION.
 - PROVIDE SPACERS AT CASEWORK AS REQUIRED.
 - PROVIDE VINYL BASE AT ALL MILLWORK IN CONTACT WITH THE FLOOR.

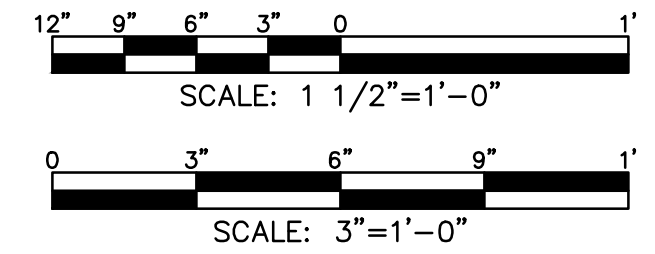
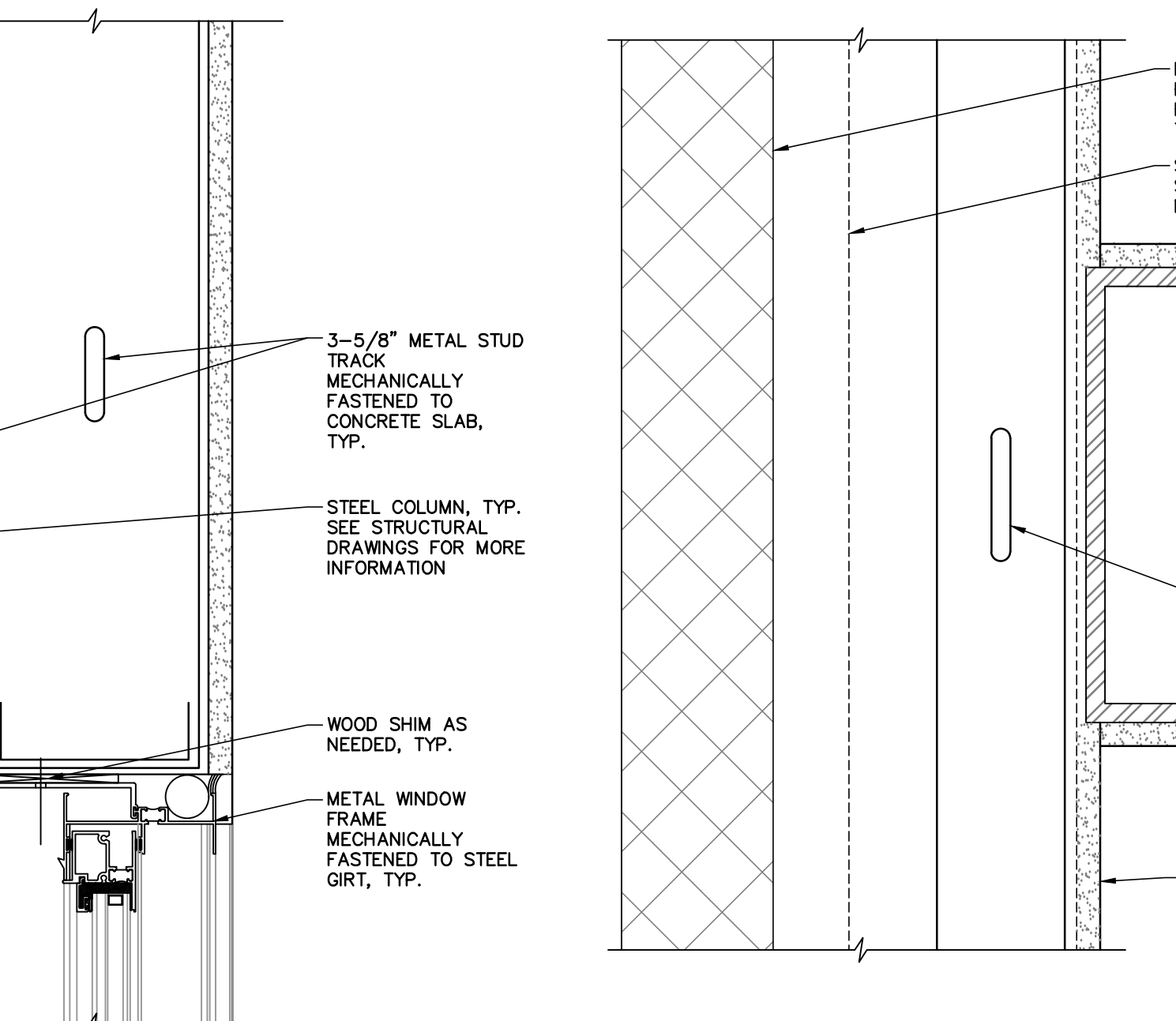
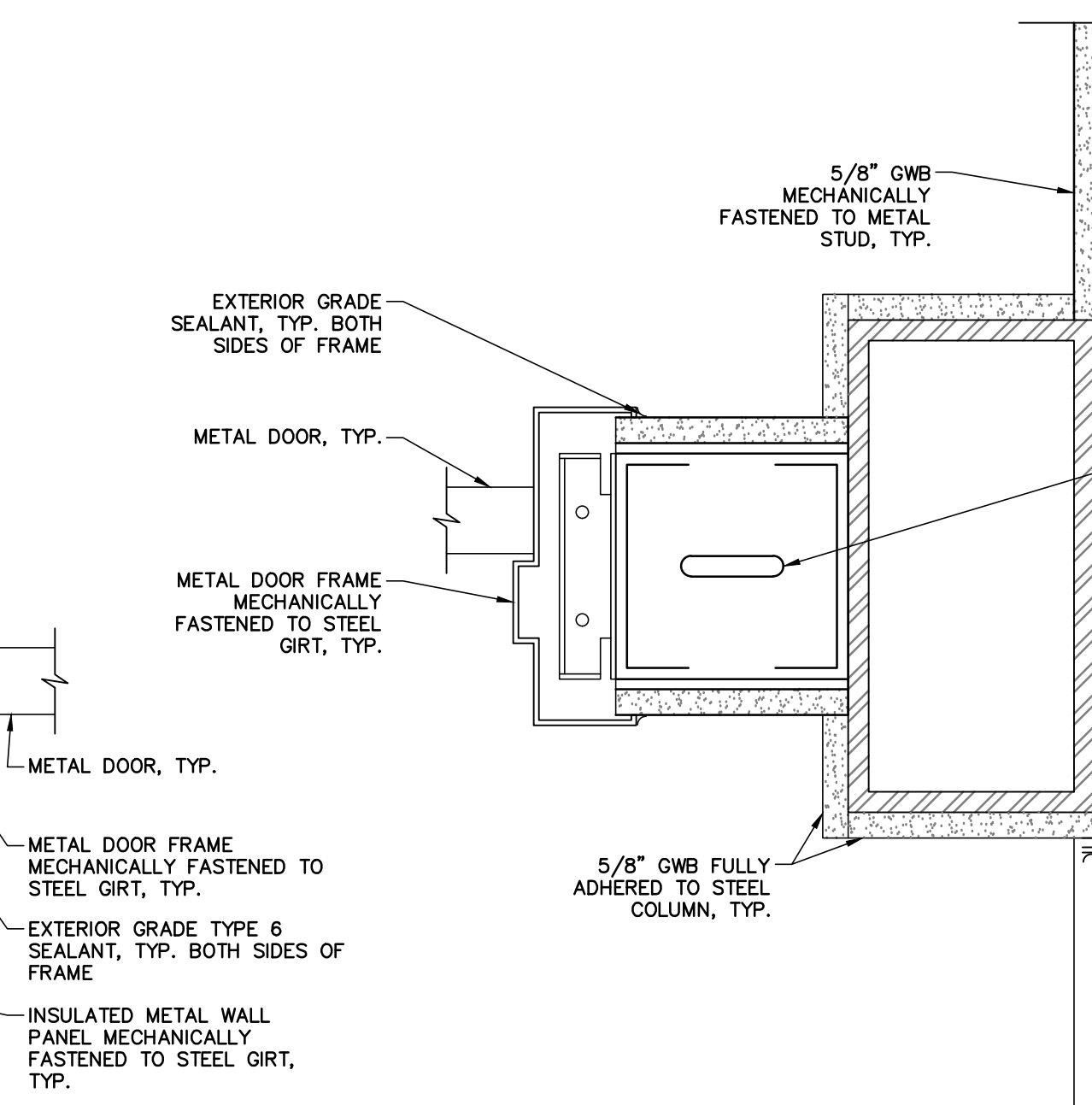
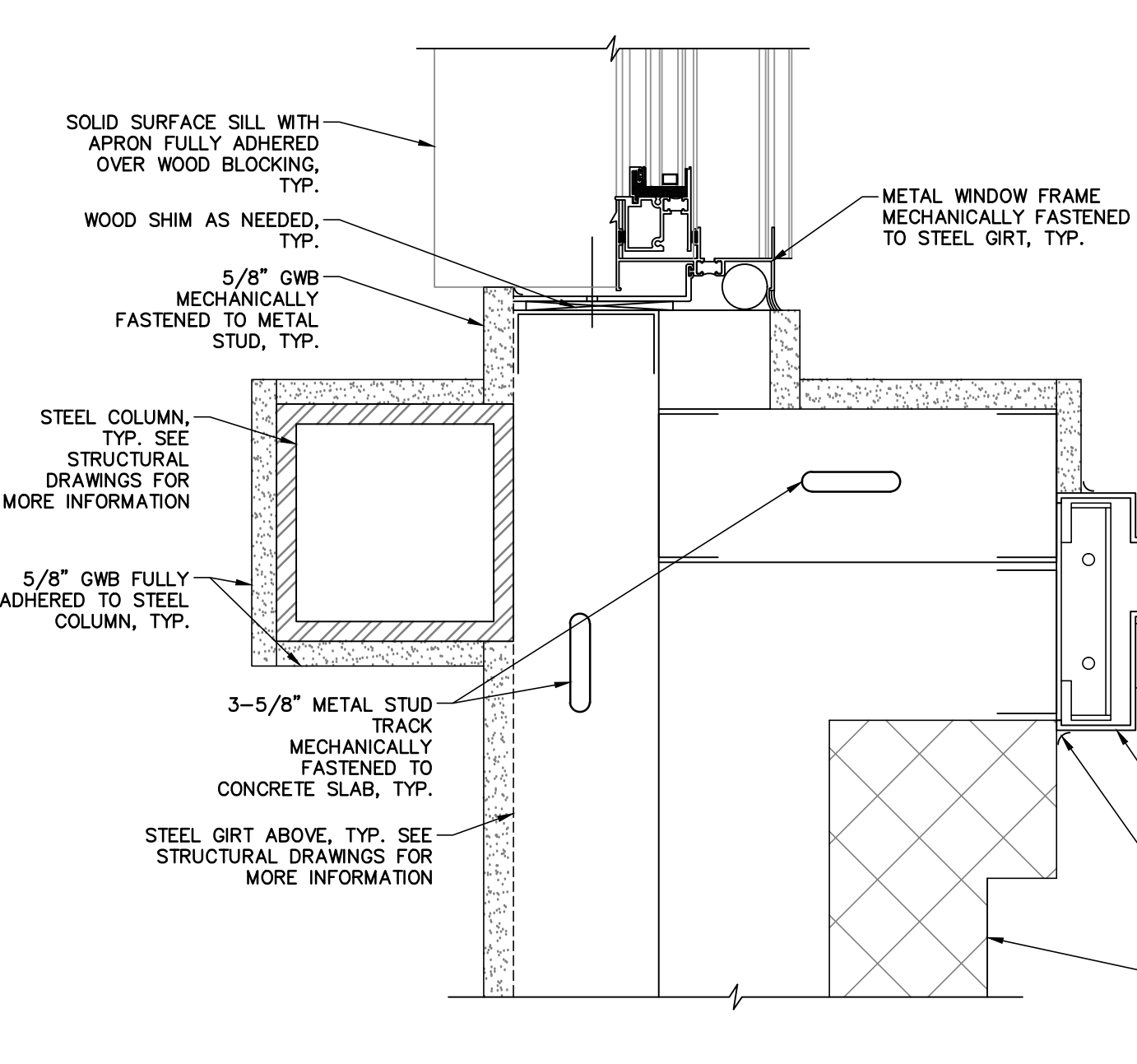

File: F:\V1461_005_TERM_CONTRACT - SIGMA PSI\AU 1461.01_005_DOT_WELLS_GARAGE_ADDITION\A-501 - DETAILS.DWG. Saved: 2/22/2024 2:12:05 PM Plotter: 2/22/2024 2:32:21 PM Current User: Zachary Whipple LastSavedBy: zwhipple 36x24 PLOT SHEET